

# The Kitsap Quilter

Tuesday, September 23rd, 2008

7:00 p.m., First Lutheran Church, Poulsbo

## Susan Cleveland

### Kitsap Quilters

**Co-Presidents:** Peggy Kent  
360-930-0494 peggykent@jmskent.com  
Laurie Bevan  
360-830-4659 labquilt@hotmail.com

**Vice-President:** Betsy Lutt  
360-373-0729

**Treasurer:** Bonnie Isaacs  
360-638-1609 bonnieisaacs@centurytel.net

**Secretary:** Jannat Davis  
360-698-1061 mwoodshed@msn.com

**Education:** Wanda Rains  
360-297-5115 Wanda@rainydayquilts.com

**Quilt Show 2009:** Linda Moran  
360-697-2029 tuppqueen1@wavecable.com

**Sunshine:** Dixie Parizek  
360-692-9609 dixieparizek1@msn.com

**Librarians:** Cheryl McCurdy  
360-394-4426 pcmcc6061@gmail.com  
Florence Debely  
360-779-2946 fadebely@embarqmail.com

**Editor:** Bobbi Wodtli  
360-297-3754 bwodtli@centurytel.net

**Newsletter Deadline:** 5<sup>TH</sup> of each month

**Advertising:** Business card size per month  
\$5/members \$15/non-members  
Contact the editor for more information.

**Dues:** \$24.00 annually  
Payable to "Kitsap Quilters"

**Web page:** <http://www.kitsapquilters.com>



Susan's enthusiasm for quilting is said to be contagious! Students enjoy her upbeat attitude, well-written instructions, and one-on-one attention included in every workshop. Her quilts have been shown in

international-level competitions since 1997 and have received many awards. Judges comment on her fine workmanship and appreciate her original style. She bases her designs on traditional patterns then adds specialty threads, prairie points, piping, and great binding techniques. She is the inventor of the Groovin' Piping Trimming Tool which is used to trim piping seam allowances and author of Piping Hot Curves. Susan is passionate about sharing quilts and teaching her techniques! She lives on 70 acres in southeastern Minnesota with her husband, son, daughter, 2 dogs, and several cats.

***Meeting begins at 7:00pm  
Tuesday, September 23rd***

*Kitsap Quilters was established to foster & encourage the art of quilting, both in its traditional approach & its contemporary adaptation, to bring together those who love the art form & to share the art form with the community.*

*Dear Kitsap Quilters,*

We would like to start off our Kitsap Quilters 2008-2009 year by thanking all of you for your wonderful show of confidence in our leadership by voting us your co-presidents for another year. It's going to be a fun one!

As members of Kitsap Quilters the next opportunity to show our support for the guild is this month when we renew our membership. To speed things along on Tuesday night please bring your completed Membership Form and check to turn into Lisa. We encourage everyone to invite new members to join us for our exciting year ahead.

For those of you who haven't heard the Quilt Show will be February 20 and 21, 2009 as originally planned. As it turns out attendees and vendors alike look forward to our show as the first one of the year. The discussion is still open for a quilt show every other year, so we would like to continue to receive your input and ideas.

This year our guild has a lot to look forward to. We have nine fabulous quilters scheduled to speak and/or teach; Susan Cleveland, Rosemary Eichorn, and Lorraine Torrence to name a few. We will also have our festive Christmas Party in December, our Quilt Show Awards in February, Quilt University in March, and our down-home summer picnic in August.

The Executive Board will be proposing a new budget for this year to be voted on at the November meeting. We will have a budget meeting in October (date to be announced) and anyone interested is invited to attend. You may also email, call, or write to any member of the board with your thoughts and requests.

We're very excited about all the activities planned for our guild this year. We hope you are too!

*Laurie Bevan and Peggy Kent, co-Presidents*

## **TREASURER'S REPORT**

We begin the new year with a bank balance of \$7,946.70.

*Bonnie Isaacs, Treasurer*

## ***KITSAP QUILTER'S GUILD GENERAL MEETING First Lutheran Church, Poulsbo, WA. Minutes for July 22, 2008***

MEETING CALLED TO ORDER @ 6:00 by Laurie Bevan & Peggy Kent

Laurie announced we would eat first. "Go back there is more, and don't miss the desert table!"

- Guests were introduced. Jane Ramirez, Pauline Salmon visiting from England, second time visiting for the picnic.
- Peggy, I would like to take a few minutes and remember Judy, how welcoming and what a wonderful example she has set for all of us to follow. Certainly there were many others but Judy stood out.
- Terry, Sharon & Shirley put together a presentation to reflect on Judy. Terry reflected on why Judy had such an impact on her life and to think about in the future and how I impact others. Judy stood out as a friendly face, greeting those who attended guild meetings. She was always volunteering, she would loan you, give you and help you with anything. Judy had humor and incredible skills especially in hand quilting. Judy left me with a model to follow when I falter, I remember to try harder. Judy was a courageous person and left an impressive body of work. Thank you Shirley for bringing her quilt and for being a wonderful friend to her.
- Peggy would like to dedicate this whole year to her spirit, we are so fortunate to have her and so many wonderful people in our guild.

- Peggy and Laurie thanked Faye McLamb and Judy Cox and Debbie for the wonderful potluck picnic. Faye thanked those who showed up at 5 pm to help with the set up of tables as well as Judy and Debbie.
- Peggy and Laurie thanked all those who took on positions and committees for this last year, 2008.
- Vice President - Karen Knowlton was vice president for the last 2 years and has taken on the Christmas block exchange for 2009. Challenge quilt - Linda Johnston, Christmas block exchange - Vickie White, Fabric Block Exchange - Diane Allen, Newsletter Editor - Barbara Seitz, Raffle Quilt - Kendra Allen, Marybeth O'Halloran, Raffle Ticket Sales - Jannat Davis
- People who are staying to serve another year:  
Co-Presidents - Peggy & Laurie, Education - Wanda Rains, Secretary - Jannat Davis, Treasurer - Bonnie Isaacs, Roni Hutchinson Hospitality, Lillian Asher in house quilt, Librarian Cheryl McCurdy & Florence Debely, Membership - Lisa Jo Wise (3 years), Fall Retreats - Leslie Brown & Donna Endresen, Spring Retreat - Barb Rainey and Janice Larson, Scholarship - Eileen Veals, & Scholarship, Sunshine - Dixie Parizek. Wanda announced "Jody Whalen is going to help her with Education for 2008-9."

Peggy announced ***"We are all like a family; it takes all of us to have a successful guild."***

Faye McLamb thanked Peggy and Laurie for their service this last year with gift certificates to Heirloom Quilts.

- Election of 2008/2009 Executive Board, Lillian Asher, voting committee representative: presented those who are up for election for the 2009 year.  
Co-Presidents - Laurie Bevan and Peggy Kent  
President elect - Ann Jones and Linda Moran trainees  
Vice President – Betsy Lautt  
Secretary - Jannat Davis  
Treasurer – Bonnie Isaacs

Norma Tipton recommended accepting all nominees by unanimous by those in attendance, vote approved by the guild.

Peggy – announced, what we are doing about the quilt show date, we had a meeting, to discuss a lot of topics, we had a meeting with West Sound Quilt Guild, and we heard a lot of support for the February date and it being the first quilt show of the year. **We are going to have our February show.** West Sound expressed going to the February date should we decide at some point to go to every other year. We don't have to face the going to every other year at this time.

- Peggy asked for only those committees that need to make an announcement at this time to come forward.
- Fall Retreat - Donna Endresen will have detailed information in the next news letter dates are **November 12 – 16<sup>th</sup>**. Sign up at the September meeting.
- Purdy- Faye McLamb is going in place of Norma this year, for their annual banquet, those who are interested in going contact Faye.
- Eileen Veals, quilt block for Jennifer Pielow, numerous blocks were turned in tonight. Scholarship of \$1,000 2007-89 was given to Charisma Tribby from Port Townsend.
- Julie - Hospice quilts have taken in over 20 as of now. There is now a stamp for the quilts. Size, any size you want, smaller than a twin and bigger than a crib.
- **Raffle Quilt Chair** – "Jan "O" announced "all the doors are wired you cannot leave." I need two very important positions one to take care of finances, and a person to take charge of getting the quilt to the next destination. Talk to Jan if you are interested in filling a position. If you are interested in helping out in the sales of tickets this year call Jan if you have not signed up on the sheets that have been provided tonight. Jan asked if you have other organizations that you belong to and would like to take the quilt to sell raffle tickets, please talk to me. We have separated the quilt from the quilt show and **April is the drawing.** It makes it fun if you and a friend together, sign up for selling raffle tickets.

Our first endeavor will be Material Girls for Stash Dash in October.

General Announcement –

- Maggie, Mongolian quilt piece on display, raffle tickets are available. The project is actually purchasing a place \$75,000 has been raised to date.
- Karen Knowlton, Bonnie will be collecting the Christmas blocks next month.
- Sharon Walker, name tags, prices are being effected by our gas prices; it looks like now they will be around \$11.00.
- Minutes from last month were approved
- We would like to have all those who have volunteered for committees for this next year stand, get familiar with those people.
- Break 15 minutes.
- Show and tell
- Door prizes

Meeting adjourned 8:05

Respectfully submitted, *Jannat Davis*, Secretary

## ***SEPTEMBER IS MEMBERSHIP MONTH!***

Don't forget to mail or bring your membership form (download and print from the website) and check for \$24.00 to the September meeting. If you are over 80 membership dues are \$12.00. Thank you for filling out the membership form with your current information. Once I give your check to Bonnie (the treasurer) that is the only record that I have of your membership. I refer to my notebook of membership forms many times over the year. Please state at the bottom of the page if you want the newsletter mailed to you, otherwise you will receive an email reminder to look at it on the web.

See you in September!

THANKS!!! *Lisa Jowise*

## ***FALL RETREAT!!***

November 12<sup>th</sup>-16<sup>th</sup>

Lunch Wednesday through lunch on Sunday

Sign up at the September Meeting

All necessary bedding, towels, washcloths provided.

Costs: Inn and Annex Full time 225.00 Part time (3 days) 159.00

Houses-Hemlock/Madrona Full time 191.00 Part time 132.00

Please make checks out to Kitsap Quilters

*Donna Endresen* 779-9393

## ***DOLL QUILTS***

We are starting a new year and we are looking forward to distributing even more stuffed animals wrapped in their very own quilts. We need quilts which are 12 or 24 inches square. Thanks to your donations last year for children in crisis, we were able to distribute stuffed animals wrapped in quilts to four food banks in the area as well as Salvation Army and Kitsap County Child Protective Services. With your help, we were blessed to be able to help these unfortunate children.

*Sheila Wagner and Carolyn Knivila*

## ***KITSAP CUDDLES***

I'm having trouble finding the words to thank you for rallying together and making Kitsap Cuddles an overwhelming success this year (*Sep 07 to Aug 08*). I have had the privilege of delivering 226 quilts to Harrison Memorial Birthing Center.

I spoke to our contact person at the hospital last month and learned the Birthing Center has a *little* bit of stock on these precious "works or art" for the nurses to give to the risk babies. At one of my recent deliveries the receptionist asked the security officer, "Where do these go?" and I heard him answer, "I know where they go and I have the key." I felt reassured that our hard work is appropriated as we intend.

So we have a new year and will start again at square one (*no pun intended*) of providing 250 baby quilts for the risk babies of Kitsap County. I guess the best words in the world for coming together as a guild and achieving such a goal is a heartfelt..... THANK YOU!

*Linda Strathman*

## ***HOSPICE QUILTS***

Thank you again for all your beautiful quilts that are being turned in each month. Special thanks to Judy Cox and Gladys Schulz last month. Please keep them coming! Your generous support is overwhelming. We have such a loving and caring Guild. I am in the process of having a stamp made, and I hope to have labels ready for our meeting. Just a reminder, any lap size will work. If you have any questions, please contact me at 479-4821 or [jewl\\_e48@hotmail.com](mailto:jewl_e48@hotmail.com).

*Julie Burdette*

## ***IN HOUSE QUILT***

The people who still have "in house blocks" please complete them by our Sept. 23 meeting or mail them to Lillian Asher, 6382 NW Aileron Ct., Silverdale, WA 98383 before Sept. 27.

There will be a work party on Sept. 27 located at Kingston Quilt Shop starting at 10:30 AM. People will be needed to sew, iron, measure, cut, etc. so the "in house quilt" top and back get sewed together on Sat. There is just enough money left in the budget to buy the batting.

It has been suggested the quilt be machine quilted this time. For every dollar given to have the quilt machine quilted the person will get a chance to win the quilt. Then there will be one more work party to put the binding and label on the quilt. Every hour a person puts in at one of these work parties gets one chance to win the quilt. The goal is to have this quilt hung at the Feb. Quilt Show and the drawing for the quilt at the March meeting.

If someone would like to take on the "IN HOUSE QUILT, I will step down. Otherwise I will be happy to do it again.

*Lillian Asher* (360) 337-2521 e-mail: [holias@aol.com](mailto:hोलias@aol.com)

## ***uilters without Borders - Mongolian Outreach Update***

Our dream of purchasing a new community center in Ulaanbaatar to house the Mongolian Quilting Center and help low income and unemployed women has become a reality! Selenge Tserendash has the keys - she is so happy and excited and thanks all of you who have supported this project. The new Center is a street level apartment with its own entryway and two rooms plus bathroom and kitchen. The rooms are larger than those in the current Center. The larger room is approximately 15' x 10', and the other about 12' x 9'. The smaller room faces the street and will be used as their retail outlet, and the big room will be the classroom. The place has the potential for expansion in the future - it could be built out to create a third room and it would also be possible to dig out the basement. The location is excellent - across the street from the Mongolian BBQ on Seoul Street (a major road leading out of the center of Ulaanbaatar and only about 10 minutes walk from the heart of the city). It is very close to the current Center, Selenge's apartment, her parent's apartment and the basement where the seamstresses make items to sell. Selenge is very happy - I may have mentioned that already!

We have raised \$79,000 and the cost of the new Center is \$78,500. Our capital campaign officially closes on 5th October when we will draw the winning tickets for our silk raffle piece and the national guilds contest. We have one more fund raising event, a benefit concert on 28th September at 4.00 p.m. at Rolling Bay Presbyterian Church on Bainbridge Island. Local women musicians will perform to raise money to help women, and the proceeds will be split between the YWCA Alive Shelter in Bremerton and the Mongolia project. You are all invited to attend. Funds raised between now and then, (we hope to raise another \$2-3,000), will be used for moving costs, lino flooring, paint, new doors, display cabinets for the retail outlet and for some new furniture. The timing of all this is perfect - Selenge has one month in which to prepare the new Center. The lease on the old Center runs out at the end of September, and they will be able to move straight into the new Center before the beginning of October, and before winter sets in.

I'd like to personally thank you for the support you have given, both as a guild and as individuals. This project has benefited from the contributions of many, and we couldn't have achieved our goal without you. It is so exciting to see it come to fruition, and the Mongolian women are most appreciative.

*Maggie Ball*

***PLEASE BRING YOUR BATTING SCRAPS FOR PURDY.***

## ***SHARE YOUR WORKSPACE SOLUTIONS WITH THE REST OF US!***

Since our last newsletter, we've had two members come forward to include their work space in the "Members' Workspace Program". We need about 10-12 additional workspaces and quilters to make up an informative and enjoyable program. It will be a great opportunity for you to show us the area where you do what you do, perhaps some interesting storage ideas you've found work for you, and maybe for us too..... And also it will give us all in the guild a better opportunity to know our members better. What better way than to invite us all into your creative space.

We are not looking for members who have glorious studios, but just those of you who have found interesting ways to make whatever space you have "work". We want to encourage those even with the simplest spaces to join in this event. We're not talking about having a photo shoot until late fall..... our regular meeting programs are pretty filled for the next 9 months-----we are preparing this program for sometime in the future, perhaps late 2009. Filming would occur maybe in late fall or even after our February Quilt show..... so please email me if you would like to participate.....

So far, I've had several members come forward: Ann Jones, April Ritter, and Linda Nelson. Also, one or two people came forward several months ago, and I am chagrined to admit I misplaced that list of names, so will you please contact me again.....

*Terry Loy* 360-394-1926 [tloyteigla@wavecable.com](mailto:tloyteigla@wavecable.com)

## ***SUNSHINE AND SHADOWS ...***

Please contact me if you know of a member who needs a card. Thank you.

*Dixie Parizek* [dixieparizek1@msn.com](mailto:dixieparizek1@msn.com)

## ***FABRIC EXCHANGE ~ Asian Fabrics***

Bring a fat quarter for a drawing! The fat quarter should measure:  
9 x 42 inches or 18 x 22 inches.

*Jan Oelschlager*

## ***2009 RAFFLE QUILT***

Raffle tickets will be passed out at the Sept. meeting. PLEASE try to pay for your tickets separate from the membership fee.

Thank you, *Jan Oelschlager Raffle* ticket chair

## ***2009 QUILT SHOW***

All Quilt Show positions are filled! I am thrilled to announce that Donna Endresen offered to lend a hand -- in an ADVISORY position -- as Co-Chair! I am delighted to have the opportunity to draw from her knowledge and experience! Thanks so much, Donna! The next Quilt Show Meeting will be THURSDAY, SEPTEMBER 18 @ 6:30 PM AT HEIRLOOM QUILTS. The next meeting is Thursday, October 23, 6:30 pm at Heirloom Quilts. Anyone is welcome! Thank you all, Awesome Quilt Show Committee, for stepping up, and now that we know we are keeping "our" February, it's time to put the pedal to the metal!

*Linda Moran* (360) 697-2029 (360) 621-0661 (Cell)



## *KITSAP QUILTERS 2008 SCHOLARSHIP*

The recipient of our 2008, Fiber Arts Scholarship for \$1000, is Charisma Tribby. Charisma's home town is Port Angeles. Following her high school graduation, she earned an Associate of Art Degree from Peninsula College, in Port Angeles. She transferred to Seattle Pacific University, and will be returning this fall as a senior. She is majoring in the fields of Textiles and Clothing. She will be finishing her course requirements the spring of 2009.

Charisma states that she's always had a passion for design and textiles. Her long term goals are to first, work in the apparel industry, eventually own a boutique which features hers, and other designs, and offer tailoring services for items bought in her store. She also hopes to use her store as a place where she can provide incentives to customers who donate apparel and linens, for those in need.

*Karen Ford, Ellen Hough, Maggie Magee, Carol Wood, and Elleen Veals (Chair)*



## *CHRISTMAS BLOCKS*

**When:** Blocks are due at the November meeting or before. I will begin accepting blocks in September for you over-achievers.

**Where:** Fifteen or thirty blocks will be returned to you at the December Christmas Party. If you will not be there, please ask someone to pick up your blocks for you, otherwise, I will call you and bring your blocks to the January, 2009 meeting for you. After that, I guess they are mine. Just kidding.

*Karen Knowlton*

It's time to start those blocks for our Christmas Exchange!

### **How:**

- Blocks are 6 1/2" unfinished of a Christmas motif.
- Blocks are for a standard horizontal setting; not for an on-point setting.
- Make 15 blocks for the exchange and turn them in with your name on the back of the block printed in the margin.

Please put your blocks in a sandwich bag with your name in black marker on the outside of the bag.

- You may make 16 blocks if you wish to keep (1) for yourself.
- You may make 2 sets of blocks if you wish to get 30 back in the exchange.
- Blocks will be distributed based on degree of difficulty. If you wish to get a series of 15 blocks back that were more difficult to make; then you must turn in blocks that are above average in difficulty such as a mariner's star or a hand appliquéd block with many pieces. If you turn in a square in a square, that will be considered an average block. Blocks made on an embroidery machine will be counted as average.
- No 4 patch blocks will be accepted.
- Blocks that are smaller than 6 1/2" will not be accepted.

**Hand Quilters!!** I have a Grace Quilting Frame model A34 for sale! Perfect condition, never used, all wood construction! Quilts from a Crib size to a King sized quilt. Original instruction manual included. Asking \$150.00. Please contact April Ritter, 360-779-6886 to arrange to see it or email: [ritterjv@comcast.net](mailto:ritterjv@comcast.net) for pictures.

## **SHOOFLY BLOCK....LAST MONTH.....LAST CHANCE**

Many of you may have heard the news that Jennifer Pielow and family have moved to Omaha, Nebraska. Jennifer has been our Web mistress for at least the last eight years. There isn't one of us who hasn't been touched by her volunteer work whether it was setting up and maintaining the KQ Website, answering web questions, or photographing quilts in our quilt shows. Please take some time to create a quilt block to show your appreciation. **She likes bright colors.** The directions follow:

**Shoo Fly Quilt Block** (From the Better Homes & Gardens book: Grandma's Best Full Sized Quilt Blocks)

Unfinished block size: 9-1/2 inches, made from nine 3-1/2 inch squares.

You may use a light/medium, OR a medium/dark color combination. The lighter color will be color A; the darker of the two colors will be color B.

First, cut 2 light and 2 dark of colors A and B to be 3-7/8th inches.

- Place one each, light and dark fabric, right sides together and make four Half Square triangles. These will form the four corners of the block. The darker triangles will be pointing toward the center square.

For the remainder squares, cut one 3-1/2 inch, dark center (B), and four 3-1/2 inch, light squares (A) for the center edges of the block.

Sew the squares together to form a Nine Patch, with all dark triangles (B) pointing in toward the center, dark square (B).

See the diagram below. Please use 1/4 in. seams; iron the joined seams in each row toward the darker color. Check for an unfinished 9-1/2 inch block.

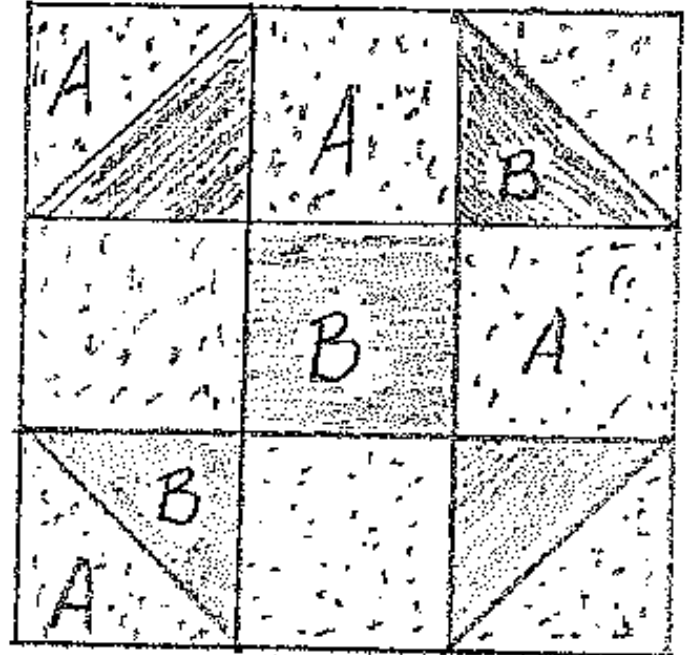

Please sign your block on the light fabric next to the diagonal seam on any half square triangle.

I'm sure Jennifer will be thrilled with our good wishes and thanks.

You may turn your blocks in to me at the September (membership renewal) meeting. I will mail the blocks by Sept. 30 so you could mail any to me before that date.

*Elleen Veals* [toquilt@embarqmail.com](mailto:toquilt@embarqmail.com)

## **MEMBER'S BOUTIQUE AT THE QUILT SHOW**

Please be thinking about what you can put into the Member's Boutique to sell. We had quite a variety of items last year and would love to do even better this year. Keep the Boutique in mind when making Christmas gifts and maybe make an extra or two. We'll also be including items from your stash, new patterns: anything that you wonder "what in the world was I thinking when I bought this!" If you have any questions, please see either Sharon Walker or Julie Burdette. Thanks!



*Sharon Walker* [swalker@donobi.net](mailto:swalker@donobi.net) and *Julie Burdette* [jewl\\_e48@hotmail.com](mailto:jewl_e48@hotmail.com)

# KITSAP QUILTERS CLASS SCHEDULE

Contact: Wanda Rains 360-620-5720 [www.rainydayquilts.com](http://www.rainydayquilts.com)  
Make checks payable to Kitsap Quilters  
Mail checks to Wanda Rains 22448 NE Jefferson Pt Rd, Kingston, WA 98346

Classes are available to both guild members and non-guild members.

In addition to the teacher's supply list, consider bringing ironing board, extension cords, power strip, waste baskets, etc.

Date	Speaker	Class Description	\$	Website/Email
9/24-25/08 two one-day classes	Susan Cleveland	Piping Hot Binding Piping Hot Curves	40 40	<a href="http://www.PiecesBeWithYou.com">www.PiecesBeWithYou.com</a>
11/19-20/08	Reynola Pakusich	Designing with Circles 2 days	80	<a href="http://www.pakusich.com">www.pakusich.com</a>
1/28/2009	Rosemary Eichorn	Fabric Collage as wall art or wearables 2 Days	80	<a href="http://www.Sewjourn.com">www.Sewjourn.com</a>
3/24-26/09	Velda Newman	Creating Realism 2 3 Days	150	<a href="http://www.veldanewman.com">www.veldanewman.com</a>
4/29/2009	Norah McMeeking	Stacked and Stacked Some More	40	<a href="http://www.bellabellaquilts.com">www.bellabellaquilts.com</a>

All classes are held at the Poulsbo Library from 9:30-4:00 unless otherwise noted. Please bring your lunch or eat out.  
[Kitsap Regional Library: Poulsbo Library www.krl.org](http://www.krl.org)  
700 NE Lincoln Rd Poulsbo, WA 98370 (360) 779-2915

*Wanda Rains* 360-620-5720 [www.rainydayquilts.com](http://www.rainydayquilts.com)

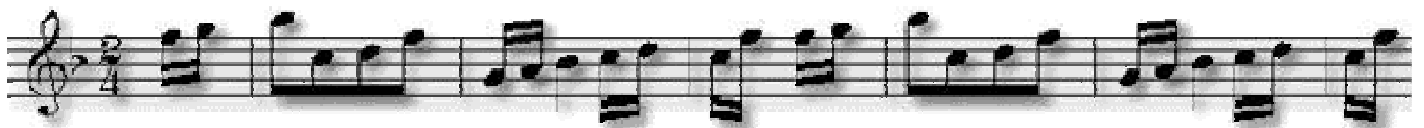

## 2009 CHALLENGE QUILT

### Theme: Music

Music is something that is integral in our lives. Choose a song from any source or era--with or without words. Think of the myriad of melodies and lyrics we have to draw from, and inspire us. Make a quilt in any style you like that reflects your song. Your quilt can be traditional, or an art quilt--but most importantly, your own creation using techniques and materials of your choice--piecing, whole cloth, embellishments, painting, stamping, stenciling, etc. The quilt should be constructed in the usual 3 layers. Let your imagination be your guide!

48" x 48"--any shape or size, as long as it fits within this limitation.

Quilts will be presented for voting at our January 2009 guild meeting. Each quilt will be accompanied by a card posted with your title. Your name will not be revealed until the quilt show in February.

Most of all--have a great time creating your quilt!

If you have questions, please contact: *Maggie Magee*, Chairman, 2009 Challenge Quilt  
[mrealart@centurytel.net](mailto:mrealart@centurytel.net) (360)638-0494

## SMALL QUILT SHOW

There will be a small show on September 28th noon till three. The show will be held at Country Meadows on Schold Rd in the red barn. They would like to have quilters there to talk to the public about our quilts. If you are willing to bring some quilts to show please let me know. Thanks!

*Dixie Parizek* 692-9609 or [dixieparizek1@msn.com](mailto:dixieparizek1@msn.com)

## NAME TAGS

We are encouraging everyone to wear a name tag so that we can have an easier job of learning all our names! So, if you want to order one of the name tags with the Kitsap Quilter's logo on it, please see Sharon Walker or email your order. The tag cost is \$11.00. But, we are not expecting or requiring you have one with a logo on it. If you have a name tag from work, that will be just fine. Or, some of the ladies have made their own name tag. You can do this any way you want. Some have made miniature quilts (with name written on), you can cross stitch, and you can put your name on a piece of paper and pin it on! Be creative as you want to be!

*Sharon Walker* [swalker@donobi.net](mailto:swalker@donobi.net)

## LIBRARY NEWS



Christmas is rapidly approaching, but it's not too late to find just the right quilting gifts to make for family, friends, and yourself. Come see what the KQ Library can do to help you!

PLEASE RETURN all library books that were checked out from Jan. 2008 - May 2008, plus ALL books from 2007 and older! Other members have been waiting for many of these books for a long time.

When checking out a book, please remember to sign your first and last name, MONTH and YEAR of check out on the card inside the front cover of the book(s) you are borrowing.

*Florence Debely and Cheryl McCurdy*



LINDA'S LEGACY QUILTS  
Finishing with Finesse

LINDA MORAN  
Owner

13444 Graywolf Place NE  
Poulsbo, WA 98370

360-697-2029  
360-697-3706 (fax)  
[linda@lindaslegacyquilts.com](mailto:linda@lindaslegacyquilts.com)

LINDA'S LEGACY QUILTS  
"FALL INTO QUILTING" Open House,  
Sunday, September 28 -- 1 PM to 5 PM.

Come visit, meet friends and "talk quilting"! Refreshments, door prize drawings, COUPON and FREE gift!

RSVP: Linda Moran, (360) 697-2029,

13444 Graywolf Place NE, Poulsbo.

## Newsletter Notice sent to you ...

Unless you've given us instructions to the contrary, we will send you an e-mail when the newsletter is posted on the website so you can view it there. If you would prefer to receive your newsletter by mail, just let us know.

*Bobbi Wodtli*, Kitsap Quilters newsletter editor, [bwodtli@centurytel.net](mailto:bwodtli@centurytel.net) 297-3754



**KITSAP QUILTERS GUILD**  
**Board Members and Committee Chairpeople 2008-2009**

**Executive Board Members:**

Co-Presidents	Peggy Kent	360-698-1244
	Laurie Bevan	360-830-4659
Presidents-Elect	Ann Jones	360-265-4815
	Linda Moran	360-697-2029
Vice President	Betsy Lauth	360-373-0729
Secretary	Jannat Davis	360-698-1061
Treasurer	Bonnie Isaacs	360-638-1609

**Committee Chairpeople:**

Kitsap Cuddles	Linda Strathman	360-598-4564
Challenge 2009	Maggie Magee	360-638-0494
Christmas Blocks	Karen Knowlton	360-344-3959
Doll Quilts	Sheila Wagner & Carolyn Knivila	360-308-0650 360-697-3420
Education	Wanda Rains	360-297-5115
-Assistant	Jody Whalen	253-858-5581
Fabric Exchange	Jan Oelschlager	360-692-0828
Friendship Block	?	
Guilt Auction	Bonnie Isaacs	360-638-1609
Historian	?	
Hospitality	Roni Hutchison	360-692-1517
In-House Quilt	Lillian Asher	360-337-2521
Librarian	Cheryl McCurdy & Florence Debely	360-394-4426 360-779-2946
Membership	Lisa Jowise	206-780-5712
Newsletter Editor	Bobbi Wodtli	360-297-3754
Quilt Show 2009	Linda Moran	360-697-2029
Raffle Quilt 2010	Ann Jones	360-265-4815
Raffle Tickets 2008	Jan Oelschlager	360-692-0828
Retreat – Fall	Leslie Brown & Donna Endresen	360-297-3976 360-779-9393
Retreat – Spring	Barb Ramey & Janice Larson	206-362-5524 360-692-3026
Scholarship	Elleen Veals	360-779-3861
Sunshine	Dixie Parizek	360-692-9609

**WHITE LOTUS QUILTING**

Custom Hand-Guided Quilting  
 MaryBeth O'Halloran  
 206-842-4979

[www.whitelotusquilting.com](http://www.whitelotusquilting.com)

[marybeth@whitelotusquilting.com](mailto:marybeth@whitelotusquilting.com)



*Final Touch Quilting*

**ANN JONES**  
 12833 Central Valley Rd  
 Poulsbo, WA 98370  
 (360)265-4815

**Professional Longarm Quilting  
 And  
 Quilting Classes**

[ajones@kpud.org](mailto:ajones@kpud.org)

**Kitsap Quilters**  
**P O Box 714**  
**Poulsbo WA 98370**

**~ UPCOMING EVENTS ~**

September 25-27 **Northwest Quilting Expo** Portland, OR Expo Center 9 am - 5 pm  
Featured Quilter ~ Janet Fogg <http://www.nwquiltingexpo.com/>

September 26 & 27 **Cabin Fever Quilters** 29th Annual Quilt Show  
Jefferson County Fairgrounds; 4907 Landes Street, Port Townsend  
Friday Sept. 26th, 10am to 8 pm; Saturday Sept 27th, 10am to 5pm.

**FALL STASH DASH**

**Oct 3, 4, & 5<sup>th</sup>**

[www.fallstashdash.com](http://www.fallstashdash.com)

October 3-5 **A Whale of a Quilt Show**  
Ocean Shores Convention Center 10 am-5 pm

Oct 4 and 5 **Emerald Valley Quilters** ~ Seasons of Quilting  
Fairgrounds Performance Hall, 796 West 13th Ave, Eugene, OR.  
Sat Oct 4th, 10am to 6pm; Sun Oct 5th, 10am to 4pm.

October 24-26 Kitsap Fairgrounds  
**West Sound Quilters** ~ Threads of Inspiration